

B/2006/96/125/96  
 Planning Form No. 125/96

**APPROVED**

SUBJECT TO THE CONDITIONS IN THIS OFFICE ORDER

No. B/29788/53/3-96

FOR MEMBER SECRETARY  
 MADRAS METROPOLITAN  
 DEVELOPMENT AUTHORITY  
 MADRAS - 600 008.

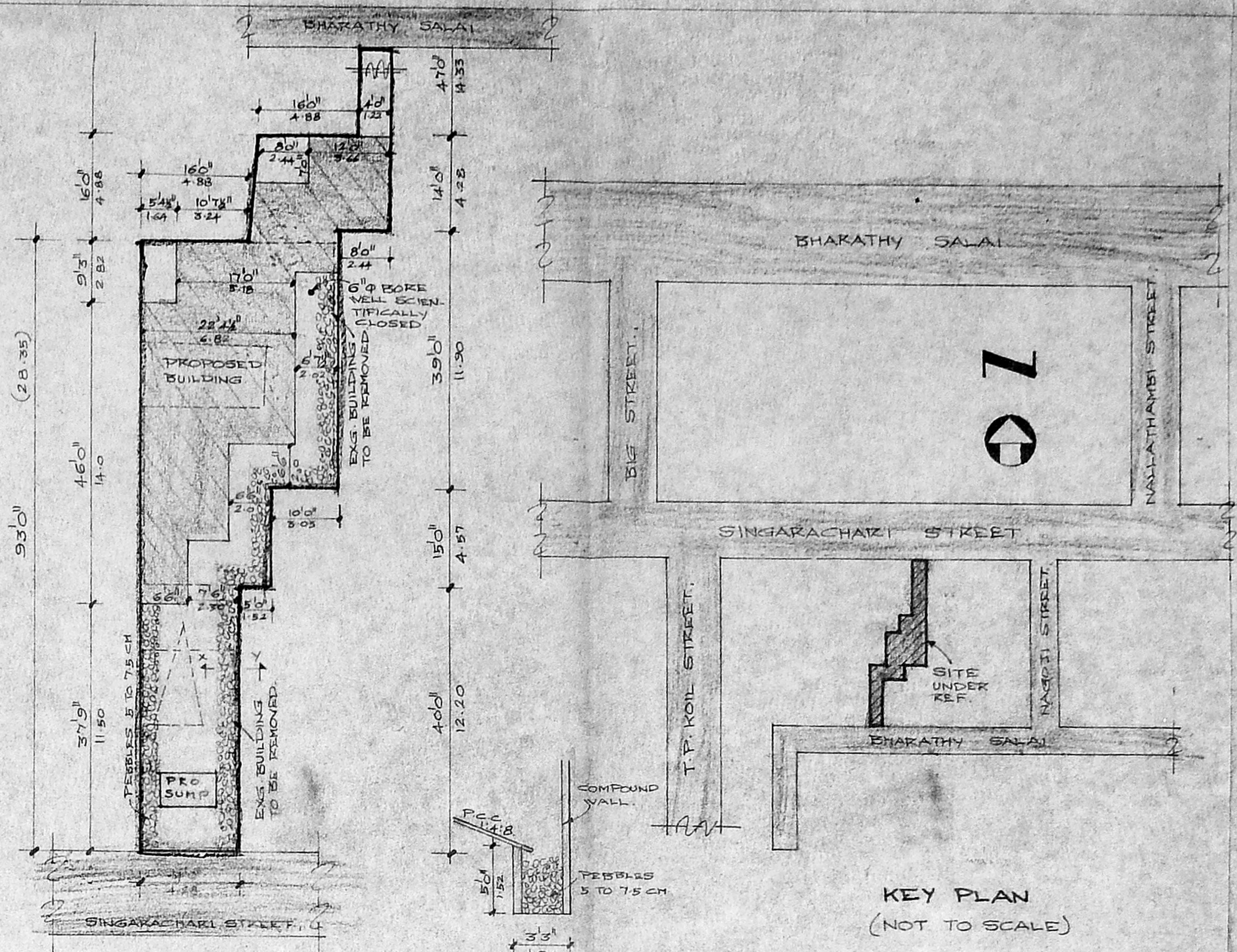

**JOINERIES**

D DOOR	3'3" x 7'0"	1.0 x 2.14
D1 "	3'0" x 4'0"	0.91 x 2.14
D2 "	2'6" x 4'0"	0.76 x 2.14
W WINDOW	4'7 1/2" x 5'0"	1.40 x 1.52
W1 "	4'0" x 5'0"	1.22 x 1.52
W2 "	3'0" x 5'0"	0.91 x 1.52
W3 "	1'10 1/2" x 5'0"	0.57 x 1.52
V VENTILATOR	3'0" x 2'0"	0.91 x 0.61
J JALLY	5'4 1/2" x 4'0"	1.64 x 2.14

**REFERENCE**

PROPOSAL	●
ROAD	○
BOUNDARY	○
DEMOLITION	○

**AREA SCHEDULE**

TOTAL EXTENT	217.75
PRO. GROUND FLOOR	108.40
PRO. FIRST FLOOR	108.40
PRO. SECOND FLOOR	108.40
TOTAL PLINTH AREA	325.20
PLOT COVERAGE	49.78%
F.S.I	1.492

**PLAN SHOWING THE PROPOSED CONSTRUCTION OF THE BUILDING AT DOOR NO. 13, SINGARACHARI STREET, TRIPPLICANE, R.S. NO. 1807, MADRAS - 5.**

CORP. DIVISION NO.

SCALE 1:100

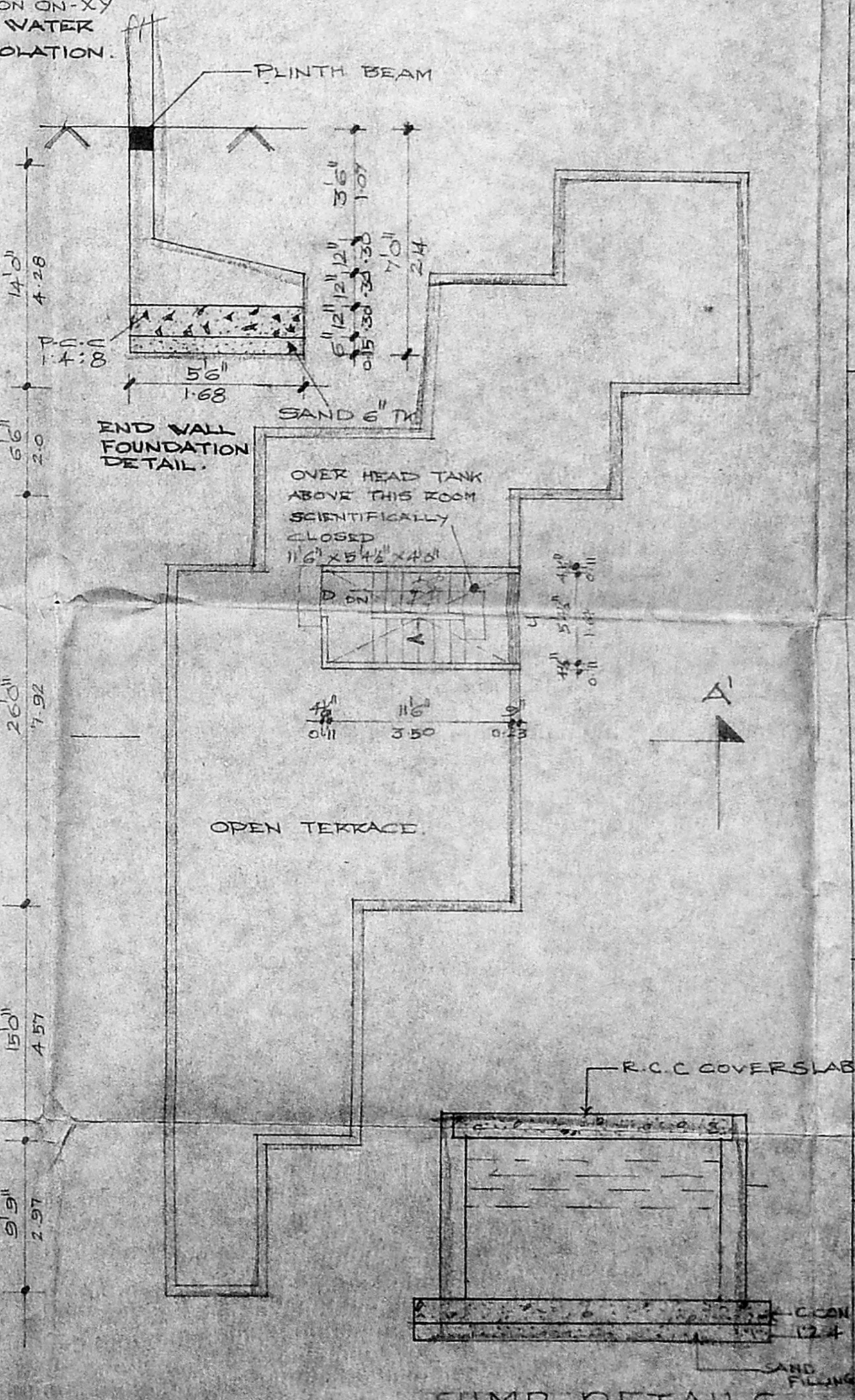
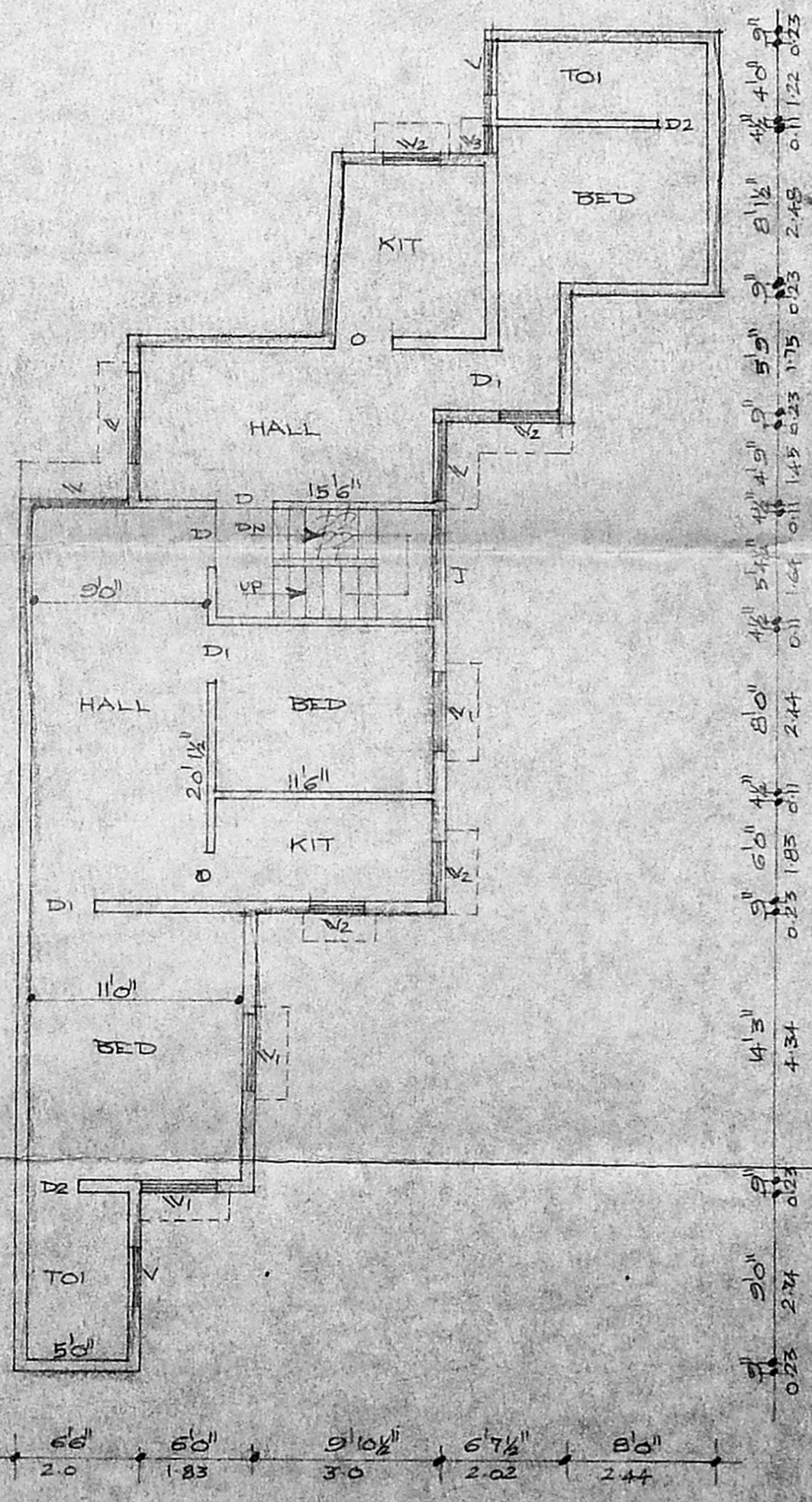
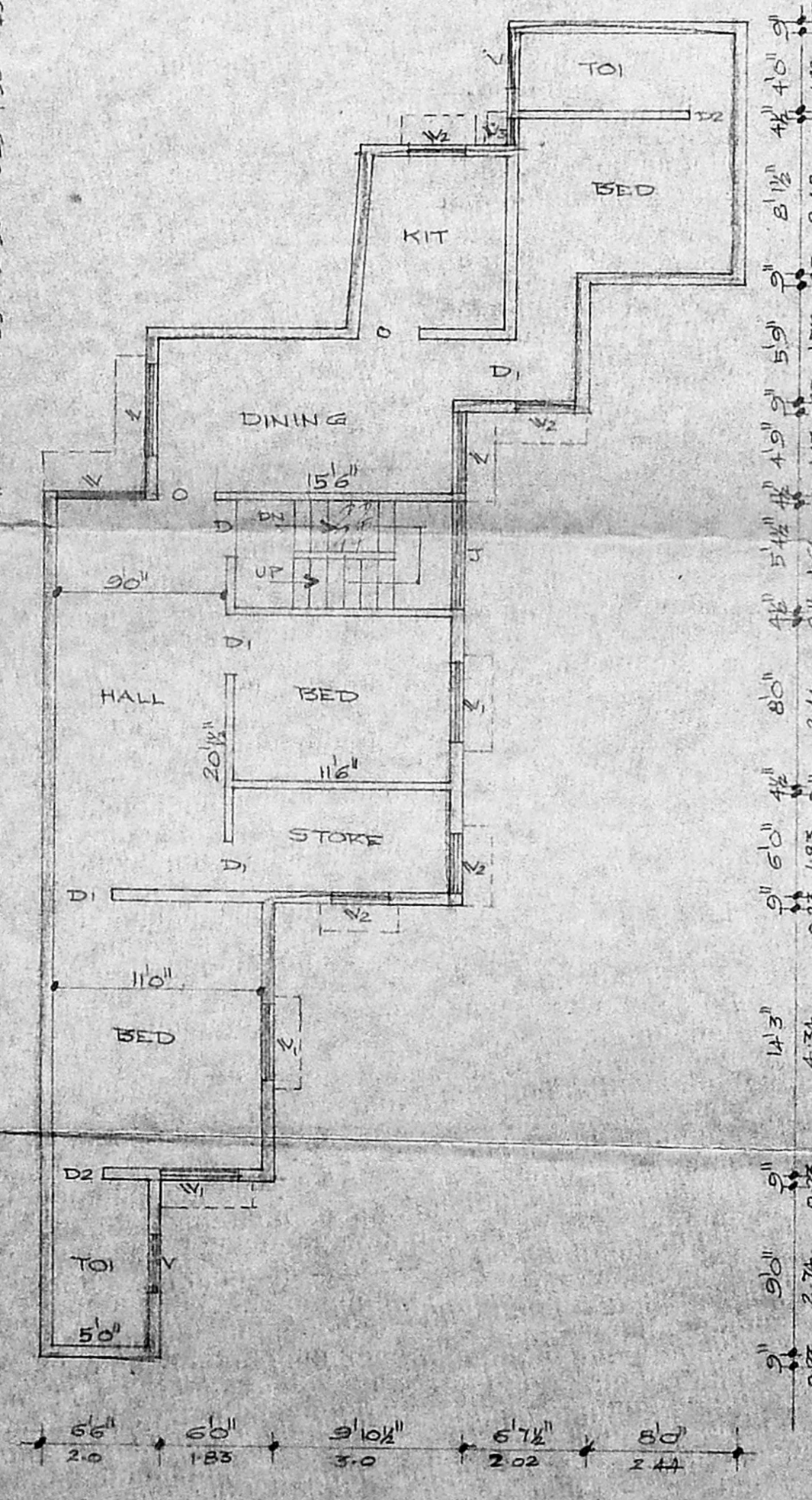
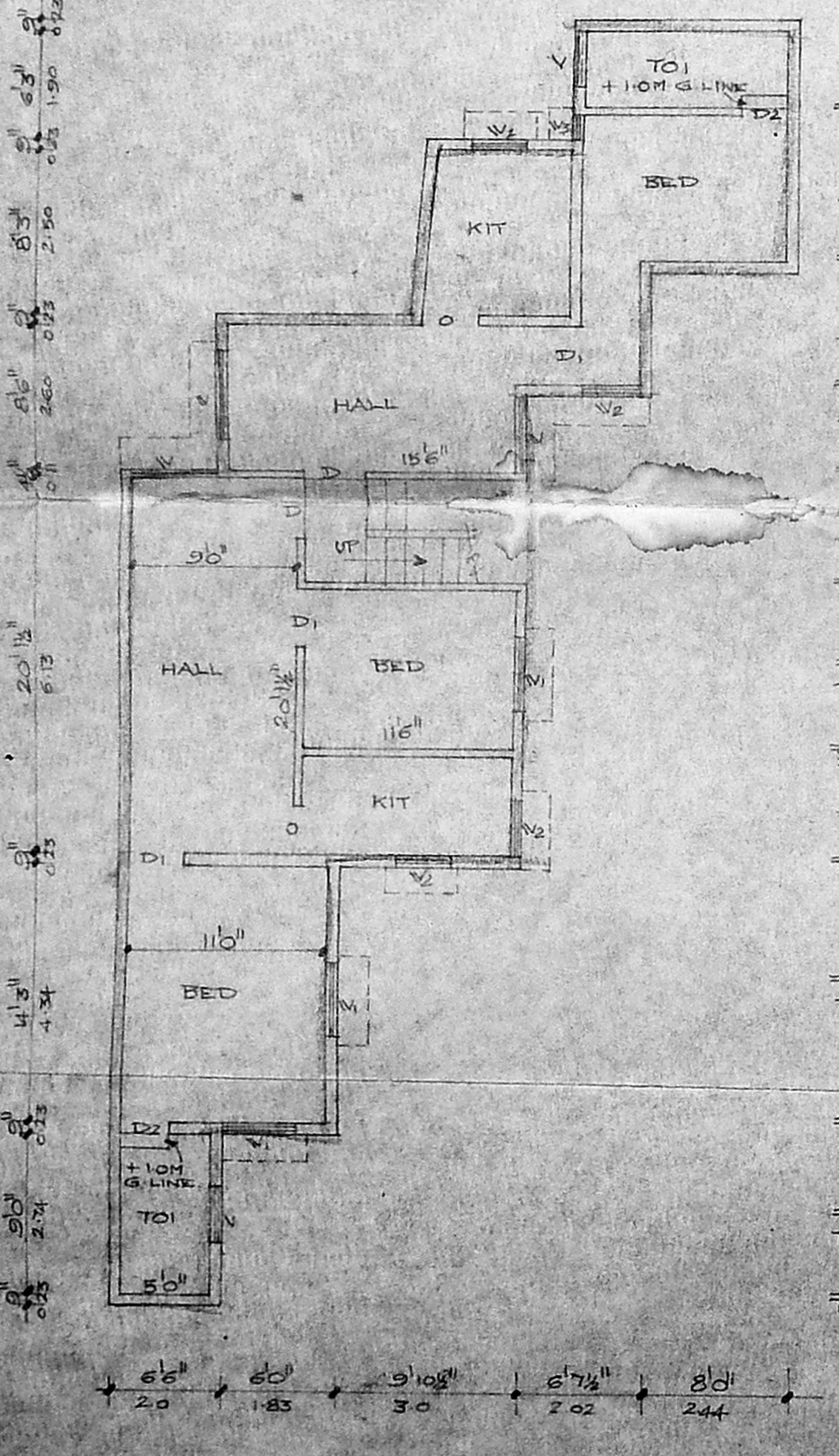
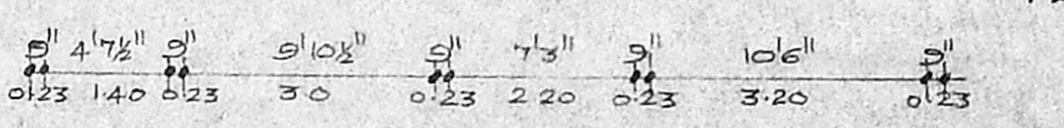
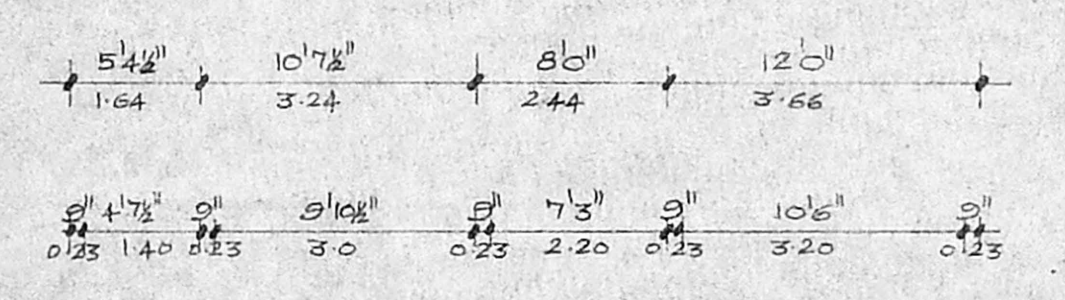
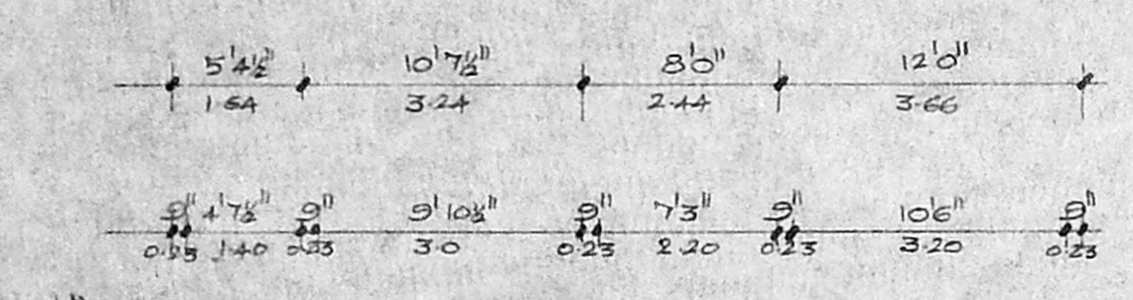

D.K. Sridhar Bai  
 Surveyor

D.V. Anand  
 OWNER

K. Narasimhan  
 K. NARASIMHAN  
 CLASS-I  
 LICENSED SURVEYOR NO. 544  
 CORPORATION OF MADRAS  
 CONSULTING ENGINEER  
 FLAT 21/A, ARTS NAGAR, MAIN ROAD  
 KODDURBANKAN, MADRAS - 600 024  
 L. SURVEYOR